

PLAT OF SURVEY

LOCATION: 811 INLET SHORE DRIVE, Delavan, Wisconsin.

LEGAL DESCRIPTION: LOTS 18 & 19, BLOCK 3, INLET OAKS, a subdivision located in Section 22, Town 2 North, Range 16 East, Walworth County, Wisconsin.

NOTES:
-Bearings are referenced to the West right of way line of Inlet Shore Drive, which was taken to bear S00°30'00"W.

(M)=Measured bearing and/or distance
(PLAT)=Platted as bearing and/or distance

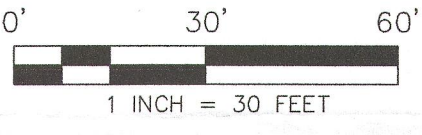
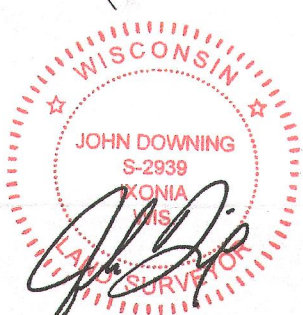
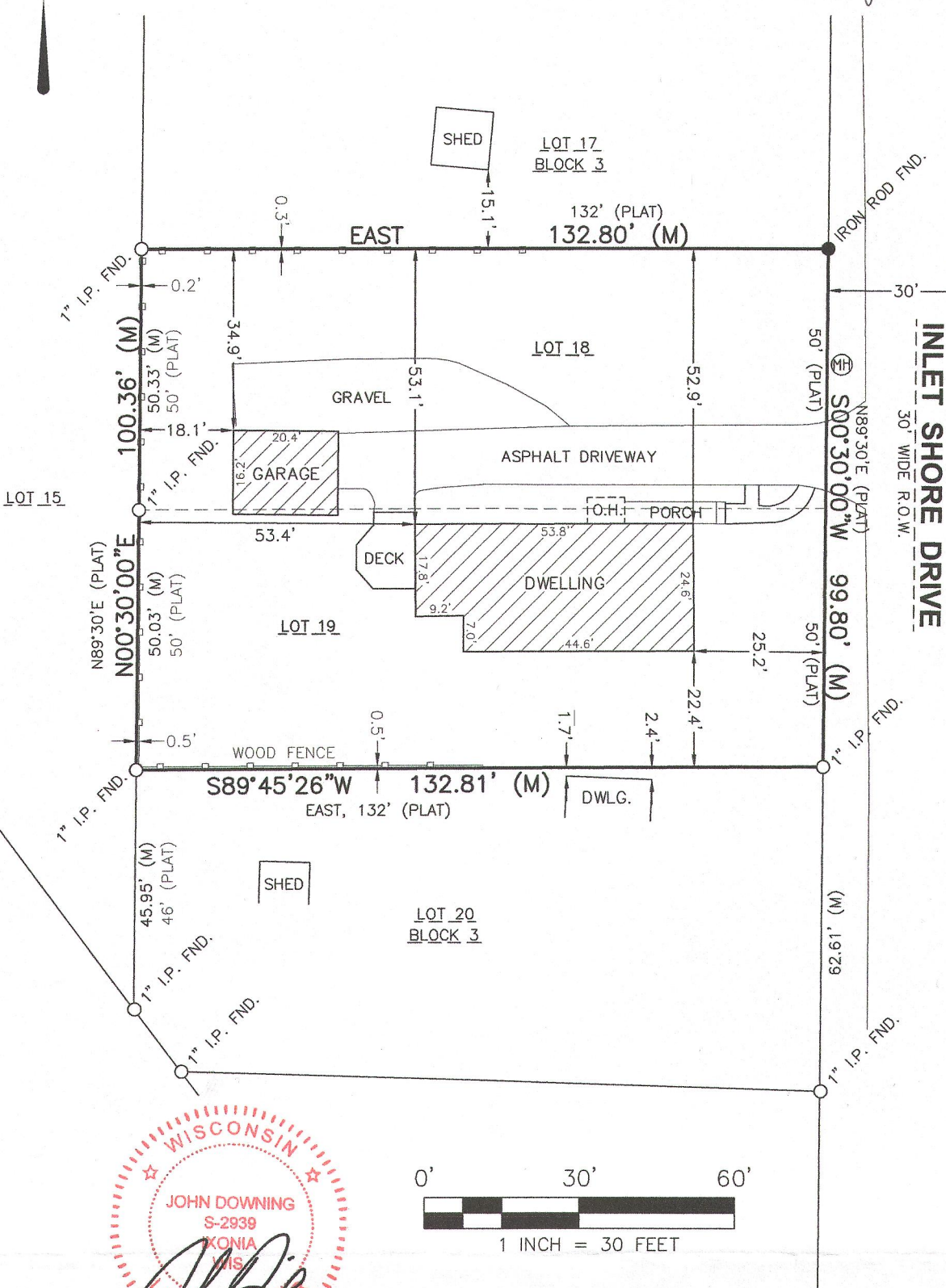
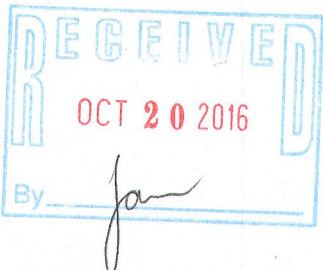

LandTech
SURVEYING
LAND SURVEYING • LAND PLANNING
P.O. BOX 15, HARTLAND, WI 53029
WWW.WISCONSINSURVEYS.COM
LANDTECHSURVEYING@GMAIL.COM
(262) 367-7599

I hereby certify that I have surveyed the above described property and the above map is a true representation thereof and shows the size and location of the property, its exterior boundaries, the location of all visible structures and dimensions of all principal buildings thereon, boundary fences, apparent easements, roadway and visible encroachments, if any. This survey is made for the exclusive use of the present owners of the property, and also those who purchase, mortgage, or guarantee, the title thereto within one (1) year from date hereof.
Signed: JOHN D. DOWNING, Registered Land Surveyor S-2939

PREPARED FOR: TRAVIS & KERRY THORSON DATED 4-13-16
JOB #16030

FIN-42 216-5322